SHAUNAVON II | 1532 sq.ft.

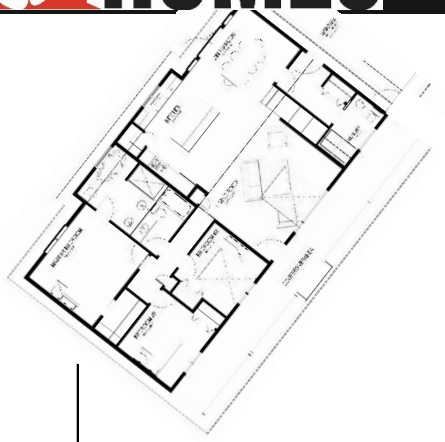

The **SHAUNAVON II** | 53'x28' | 1532 sq.ft. | 3 Bedrooms | 3 Bathrooms

$203,320*

YOUR PLAN OR OURS

Not exactly what you're looking for?

All plans are fully customizable.

**May be shown with optional features, including, but not limited to material and colours. Overall dimensions shown, excluding verandas.*

50 YEARS 1969 2019

Western Canada's Most Trusted RTM Home Builder Since 1969

J&H Homes | 2505 Avenue C North, Saskatoon, SK | S7L 6A6 | www.jhhomes.com | 306.652.5322 | info@jhhomes.com

SHAUNAVON II PLAN | 53'x28' | 1532 SQ.FT.

17-Jun-20

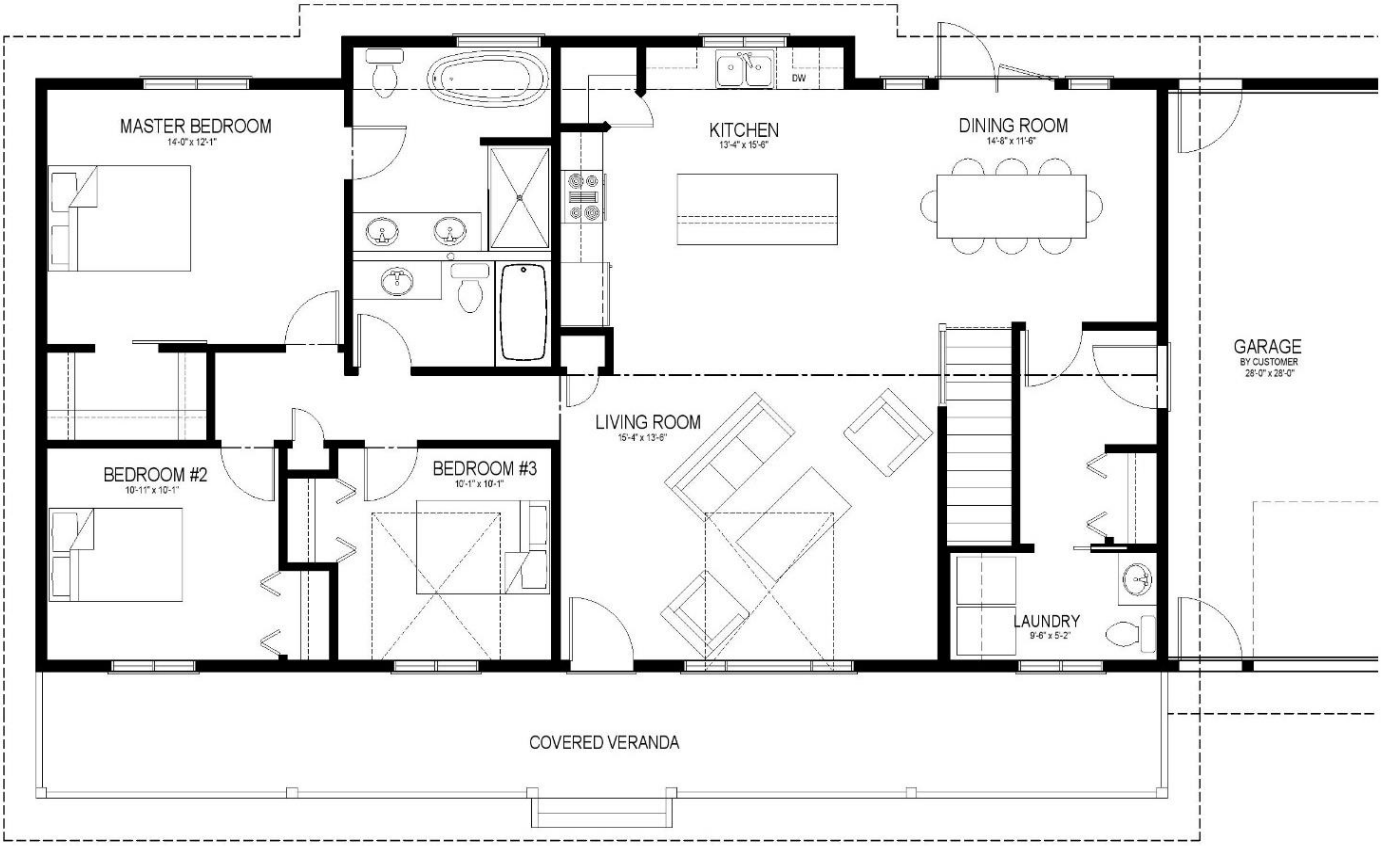

The SHAUNAVON II

The Prairie Ranch

WELCOME HOME to The Shaunavon II, one of our most popular plans. With lots of room to breathe, natural light, & space for everyone, its popularity is no surprise.

- Vaulted ceilings make the 1532 sq.ft. foorprint even larger.
- The covered veranda has lots of room to follow the shade as you enjoy your view.
- The Master Suite is all about you... right down to the free-standing tub.
- Easy-access mud room / laundry / bathroom off your future garage.
- Your living space is further expanded with garden door access to your backyard

J&H HOMES

QAI

PLATINUM

SRHBA Member

Saskatoon & Region Home Builders' Association

SASKATCHEWAN NEW HOME WARRANTY

Western Canada's Most Trusted RTM Home Builder Since 1969

J&H Homes | 2505 Avenue C North, Saskatoon, SK | S7L 6A6 | www.jhhomes.com | 306.652.5322 | info@jhhomes.com