RADVILLE III | 1724 sq.ft.

3 Bedrooms | 3 Bathrooms | 1724 sq.ft.

Large Living Area | Pantry | 2 Walk-in Closets | Main Floor Laundry

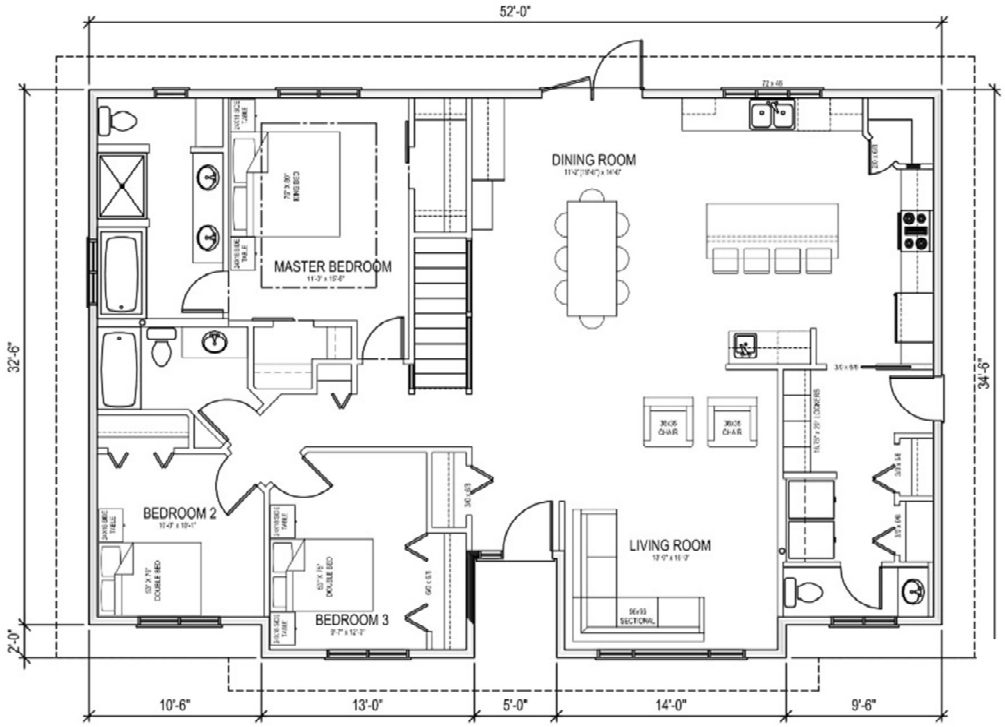

Actual plans may not be exactly as shown, and can be modified to suit your needs

RADVILLE II
52'X32'6"X34'6"
1724 sq.ft.
$230,713.00

Western Canada's Most Trusted RTM Home Builder Since 1969

J&H Homes, 2505 Ave C North, Saskatoon, SK S7L 6A6; www.jhhomes.com; Phone- 306-652-5322

RADVILLE III PLAN | 52' X 32'6" X 34'6" | 1724 SQ.FT.

14-Nov-18

J&H BUILDER'S WAREHOUSE, SASKATOON, SK - STANDARD R.T.M. HOME SPECIFICATIONS

FINISH MATERIAL
SHELVING & RODS
LIGHT FIXTURES INSTALLED - includes 7 kitchen pot lights, 6 in living room
PAINTING - 1 Primer and 2 Finish Coats
COMPLETE PLUMBING
MIRRORS
BATH ACCESSORIES
WASHER PLUMBING & DRYER OUTLET
TAPING & TEXTURING CEILING
CABINETS & COUNTERTOPS – Superior Millwork
FLOOR COVERINGS
UPGRADE WINDOWS – Triple Pane HS2A Black ext.
2 TV OUTLETS
2 TELEPHONE OUTLETS
2 CENTRAL VAC OUTLETS
EAVESTROUGHING

HOME OPTIONS INCLUDED IN PRICING

UPPER CABINETS - UTILITY ROOM
TILE ABOVE KITCHEN COUNTERTOP
SECOND SINK IN KITCHEN
KITCHEN ISLAND
9' MAIN FLOOR WALLS
SECOND SINK IN ENSUITE
WALK IN PANTRY
STONE ON FRONT OF HOUSE
VAULTED CEILING, LI, DI, KI
INSERT ON FRONT DOOR WITH MATCHING SIDELITE
48"X36" TILED SHOWER IN ENSUITE

WINDOW GRILLS ON FRONT
SINGLE GARDEN DOORS (2)
WOOD RAILING AT STAIRWELL

TOTAL **$230,713.00**

GARAGE NOT INCLUDED
PRICES ARE SUBJECT TO CHANGE WITHOUT NOTICE, TAXES NOT INCLUDED.

J&H Homes, 2505 Ave C North, Saskatoon, SK S7L 6A6; www.jhhomes.com; Phone- 306-652-5322